12/08/2026 12:27:00

# 1 PREMIO CUARTO Y MITAD (PUBLICIDAD Y ALREDEDORES) - 1400 M (1-1-1)

## Llegada - Cámara 1

Camera S/N: 34

**Hora de la Salida: 12/08/2026 12:24:09.04**

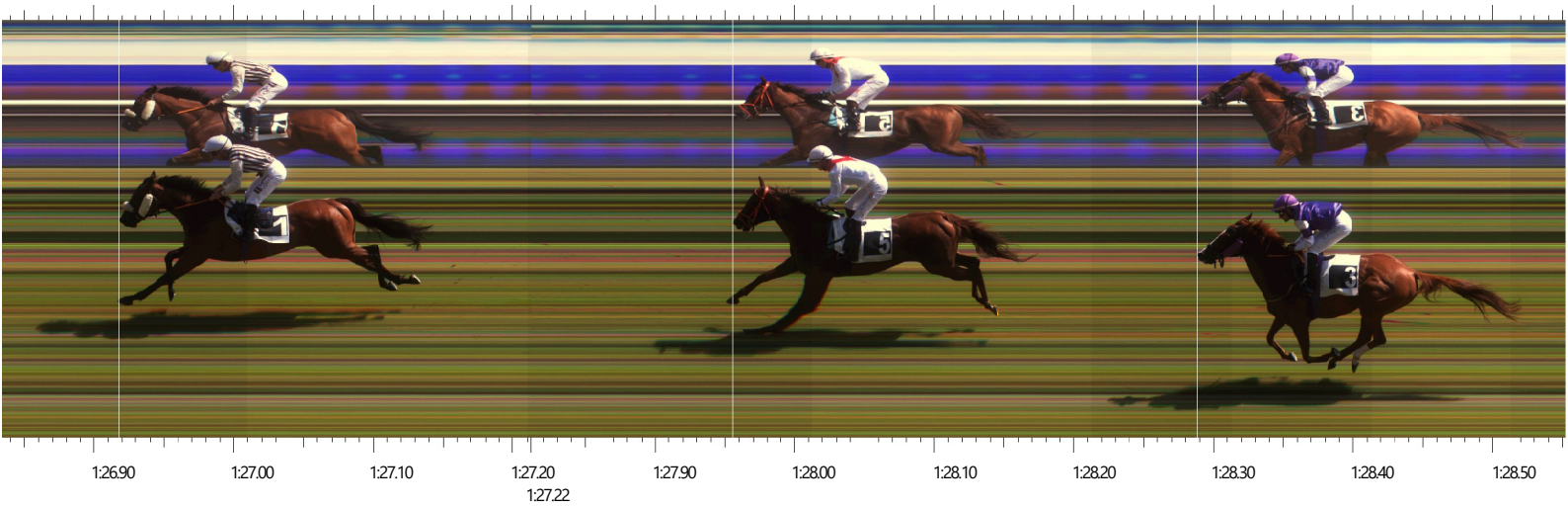


| Puesto | Dorsal | Caballo | Nombre | Apellidos | Tiempo | Longitudes |
|---|---|---|---|---|---|---|
| 1 | 1 | HAYA TAAL | V. | JANACEK | 1:26.92 | |
| 2 | 5 | T ES CHIC | J. | GOMEZ | 1:27.96 | 5 1/4 |
| 3 | 3 | NIKITA DU MAZE | A. | MARTINEZ | 1:28.29 | 1 3/4 |
| 4 | 4 | RAIKU | E. | GUTIERREZ | 1:29.88 | 8 |
| DNS | 2 | EMPEL | J. | GELABERT | | |
| DNS | 6 | TWINFLOWER | N.M. | LOPES | | |

Copyright (c) 1991-2024 Lynx System Developers, Inc.